



PRODUCT CHANGE NOTIFICATION (PCN)

ISSUE DATE: 25/4/2022
MODIFICATION / REVISION DATE: 25/4/2022

A-MCSP60010/B MODULAR CABLE

CHANGE NOTIFICATION: PCN 20220425_A-MCSP60010/B

DESCRIPTION OF CHANGES: CHANGE OF DATA SHEET
CHANGE OF DATA SHEET
New Draw.-No. ASS_7542_CArev04

REASON FOR CHANGE: CHANGE OF PRODUCT LOCATION
CHANGE OF PRODUCT LOCATION

KEY CHARACTERISTICS OF CHANGE: Details see page 3

PRODUCTS AFFECTED: A-MCSP60010/B

DATE OF CHANGE AND IMPLEMENTATION: CHANGE: WEEK 18 / YEAR 2022
IMPLEMENTATION: 25/4/2022

RESPONSE: NO RESPONSE TO THIS NOTIFICATION IS REQUIRED

PCN REVISION HISTORY:

DATE OF REVISION: 25/4/2022

REVISION NUMBER: 00

page 1/



Auf dem Schüffel 1
 D-58513 Lüdenscheid
 Tel.: +49-2351 - 554-200
 Fax: +49 (2351) 554-861
 info@assmann-wsw.com
 www.assmann-wsw.com

PRODUCT CHANGE NOTIFICATION (PCN)

ISSUE DATE: 25/4/2022
 MODIFICATION / REVISION DATE: 25/4/2022

REFERENCE DOCUMENTS / ATTACHMENTS:
 DOCUMENT: DRAWING

ASSMANN WSW P/N	Drawing Number		ASSMANN WSW P/N	Drawing Number
A-MCSP60010/B	ASS_7542_CArev03	↔	A-MCSP60010/B	ASS_7542_CArev04



Auf dem Schüffel 1
 D-58513 Lüdenscheid
 Tel.: +49-2351 - 554-200
 Fax: +49 (2351) 554-861
 info@assmann-wsw.com
 www.assmann-wsw.com

PRODUCT CHANGE NOTIFICATION (PCN)

ISSUE DATE: 25/4/2022
 MODIFICATION / REVISION DATE: 25/4/2022

A-MCSP60010/B	OLD VERSION	A-MCSP60010/B	NEW VERSION																																				
<p>Appearance</p>		<p>Appearance</p>																																					
<p>BOM</p> <table border="1"> <thead> <tr> <th>NO.</th> <th>NAME.</th> <th>QTY</th> <th>SPECIFICATION</th> </tr> </thead> <tbody> <tr> <td>③</td> <td>△ Molding PVC</td> <td>2</td> <td>Molding PVC 45P</td> </tr> <tr> <td></td> <td>△ RJ45 CONN</td> <td>2</td> <td>RJ45 8P8C, Two Fork gold plated contacts 3u" with metal housing</td> </tr> <tr> <td></td> <td>△ CABLE</td> <td>1</td> <td>CAT6 S/FTP(26AWG*1PR-A)*4+B+PVC OD:5.8±0.2mm</td> </tr> </tbody> </table>		NO.	NAME.	QTY	SPECIFICATION	③	△ Molding PVC	2	Molding PVC 45P		△ RJ45 CONN	2	RJ45 8P8C, Two Fork gold plated contacts 3u" with metal housing		△ CABLE	1	CAT6 S/FTP(26AWG*1PR-A)*4+B+PVC OD:5.8±0.2mm	<p>BOM</p> <table border="1"> <thead> <tr> <th>NO.</th> <th>NAME.</th> <th>QTY</th> <th>SPECIFICATION</th> </tr> </thead> <tbody> <tr> <td>④</td> <td>△ AL-Foil</td> <td>2</td> <td>Double-sided conductive aluminum foil</td> </tr> <tr> <td>④</td> <td>△ Molding PVC</td> <td>2</td> <td>Molding PVC 65P</td> </tr> <tr> <td></td> <td>△ RJ45 CONN</td> <td>2</td> <td>RJ45 8P8C, Two Fork gold plated contacts 3u" with metal housing</td> </tr> <tr> <td>④③</td> <td>△ CABLE</td> <td>1</td> <td>CAT6 S/FTP(26AWG*1PR-A)*4+B(AM)+PVC OD:5.8±0.2mm</td> </tr> </tbody> </table>		NO.	NAME.	QTY	SPECIFICATION	④	△ AL-Foil	2	Double-sided conductive aluminum foil	④	△ Molding PVC	2	Molding PVC 65P		△ RJ45 CONN	2	RJ45 8P8C, Two Fork gold plated contacts 3u" with metal housing	④③	△ CABLE	1	CAT6 S/FTP(26AWG*1PR-A)*4+B(AM)+PVC OD:5.8±0.2mm
NO.	NAME.	QTY	SPECIFICATION																																				
③	△ Molding PVC	2	Molding PVC 45P																																				
	△ RJ45 CONN	2	RJ45 8P8C, Two Fork gold plated contacts 3u" with metal housing																																				
	△ CABLE	1	CAT6 S/FTP(26AWG*1PR-A)*4+B+PVC OD:5.8±0.2mm																																				
NO.	NAME.	QTY	SPECIFICATION																																				
④	△ AL-Foil	2	Double-sided conductive aluminum foil																																				
④	△ Molding PVC	2	Molding PVC 65P																																				
	△ RJ45 CONN	2	RJ45 8P8C, Two Fork gold plated contacts 3u" with metal housing																																				
④③	△ CABLE	1	CAT6 S/FTP(26AWG*1PR-A)*4+B(AM)+PVC OD:5.8±0.2mm																																				
<p>FOR DETAIL, PLEASE TAKE ATTACHED NEW DRAWING: FOR REFERENCE</p>																																							

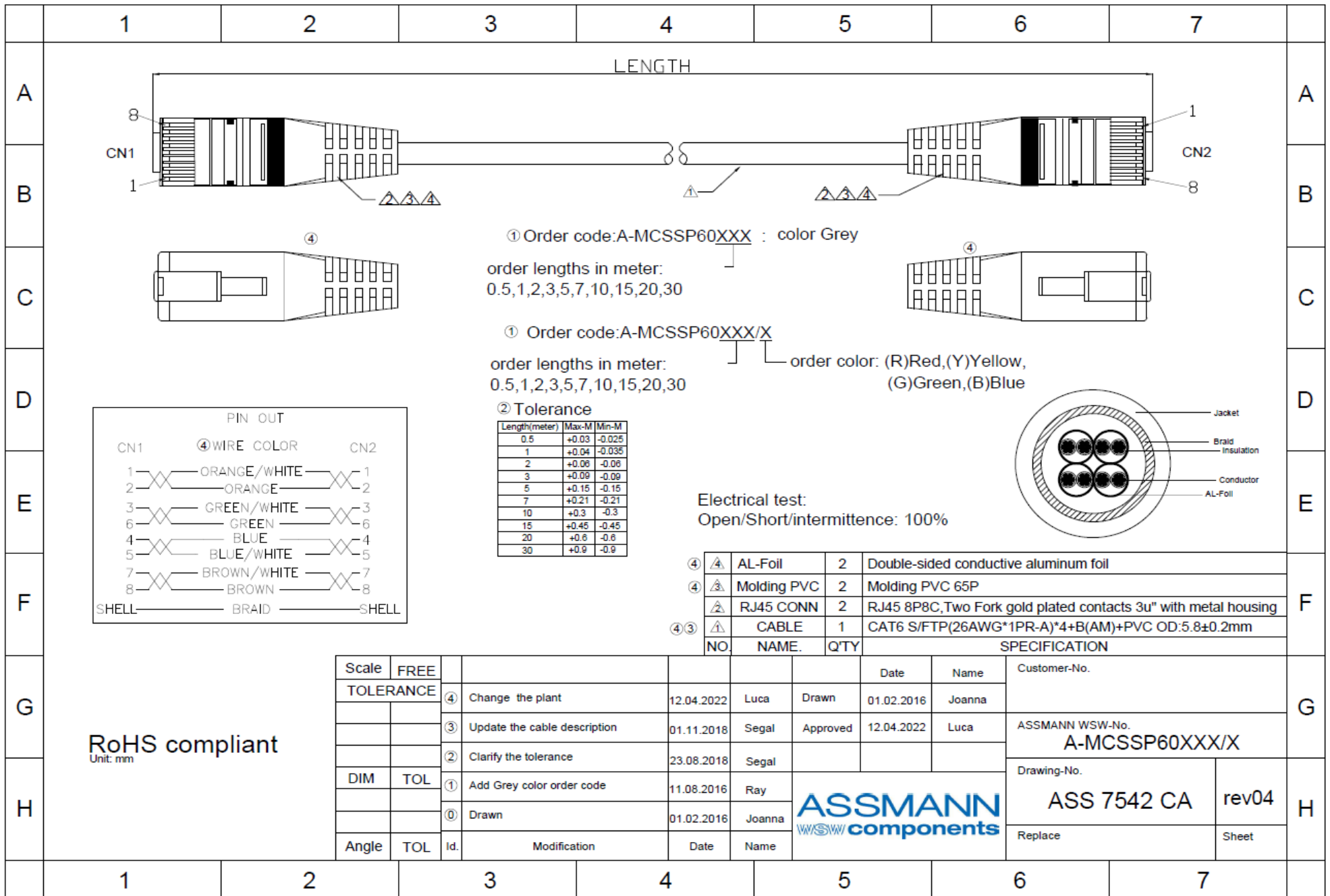

1 2 3 4 5 6 7

A A

B B

C C

D D

E E

F F

G G

H H

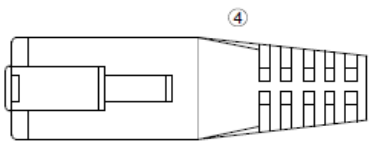
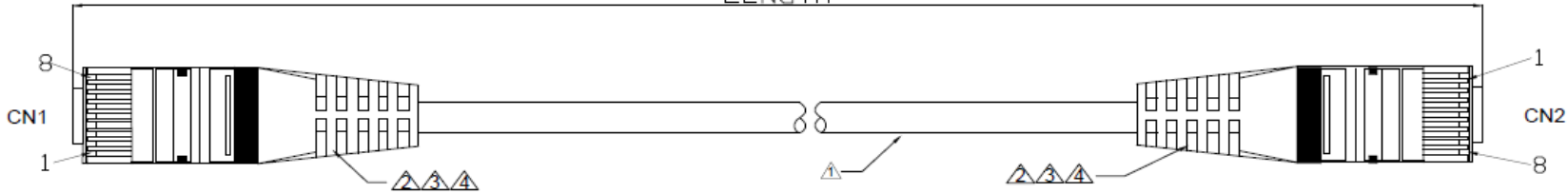

① Order code: A-MCSP60XXX : color Grey

order lengths in meter:
0.5, 1, 2, 3, 5, 7, 10, 15, 20, 30

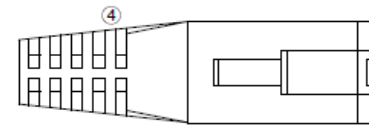

① Order code: A-MCSP60XXX/X

order lengths in meter:
0.5, 1, 2, 3, 5, 7, 10, 15, 20, 30

order color: (R)Red, (Y)Yellow,
(G)Green, (B)Blue

PIN OUT			
CN1	④ WIRE COLOR		CN2
1	ORANGE/WHITE	↔	1
2	ORANGE	↔	2
3	GREEN/WHITE	↔	3
6	GREEN	↔	6
4	BLUE	↔	4
5	BLUE/WHITE	↔	5
7	BROWN/WHITE	↔	7
8	BROWN	↔	8
SHELL	BRAID	↔	SHELL

② Tolerance

Length(meter)	Max-M	Min-M
0.5	+0.03	-0.025
1	+0.04	-0.035
2	+0.06	-0.06
3	+0.09	-0.09
5	+0.15	-0.15
7	+0.21	-0.21
10	+0.3	-0.3
15	+0.45	-0.45
20	+0.6	-0.6
30	+0.9	-0.9

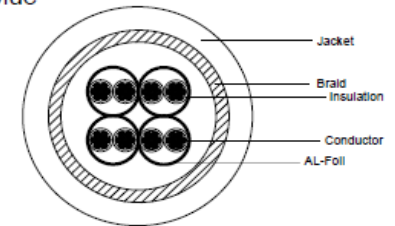

Electrical test:
Open/Short/intermittence: 100%

④	④	AL-Foil	2	Double-sided conductive aluminum foil
④	③	Molding PVC	2	Molding PVC 65P
	②	RJ45 CONN	2	RJ45 8P8C, Two Fork gold plated contacts 3u" with metal housing
④③	①	CABLE	1	CAT6 S/FTP(26AWG*1PR-A)*4+B(AM)+PVC OD:5.8±0.2mm
NO.	NAME.	Q'TY	SPECIFICATION	

RoHS compliant
Unit: mm

Scale	FREE					Date	Name	Customer-No.
TOLERANCE		④	Change the plant	12.04.2022	Luca	Drawn	01.02.2016	Joanna
		③	Update the cable description	01.11.2018	Segal	Approved	12.04.2022	Luca
		②	Clarify the tolerance	23.08.2018	Segal			
DIM	TOL	①	Add Grey color order code	11.08.2016	Ray			
		①	Drawn	01.02.2016	Joanna			
Angle	TOL	Id.	Modification	Date	Name			

ASSMANN WSW-No. A-MCSP60XXX/X	
Drawing-No. ASS 7542 CA	rev04
Replace	Sheet

1 2 3 4 5 6 7